

**ORDER IT!**

Ordering is Easy! See Page D-12.  
Easy online ordering too!

# High Performance Versions – Standard Size

- ▶ Designed to meet the requirements of ASME B31.3 "normal" fluid service\*
- ▶ Temperatures to 750°F (399°C)
- ▶ Pressures to 4200 PSI (290 bar)

For your most demanding applications, these SureSite® Indicators feature ANSI flanges and fittings and construction to rigorous ASME standards. You can't specify a better visual level indicator.

## 1. Mounting Configuration Types

To choose the best configuration for your application, focus on the process connections (connections where the liquid typically enters/leaves the SureSite).

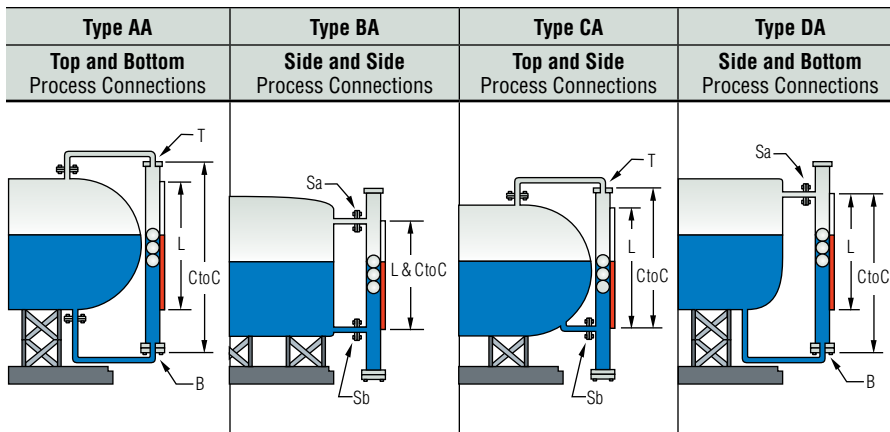

L = Length of Visual Indication

	Type AA Top and Bottom Process Connections	Type BA Side and Side Process Connections	Type CA Top and Side Process Connections	Type DA Side and Bottom Process Connections
<b>Typical Lengths†</b>	C to C = L + 10-1/4" (260.4 mm)	C to C = L	C to C = L + 3-3/4" (95.2 mm)	C to C = L + 6-1/2" (165.1 mm)
<b>Flag Material</b>	Plastic (300°F/148.9°C) or Aluminum (750°F/399°C)			
<b>Length of Indication (Uninterrupted)</b>	240" (610 cm)			
<b>Minimum Specific Gravity</b>	0.39			

† Dimensions vary due to connections, material and specific gravity.

## 2. Material

Select desired material from those tabulated below. Mark the Code Number on your Order! Check List. The pressure/temperature performance parameters are specified in the chart at right. Consult the factory with pressure/temperature requirements that fall outside the parameters shown here. These units are manufactured in Schedule 40, 80 or 160 pipe accordingly.

= Stock Material (Best economy and delivery).

Materials		Code
Housing	Float	
316L Stainless Steel	316L Stainless Steel 600 psi –	<b>2</b>
316L Stainless Steel	Titanium (Ti-6Al-4V) 600 psi+	<b>9</b>

Note: Additional materials, floats, connections and manufacturing techniques are available to extend lengths and operational capabilities. Please contact Gems if the parameters above do not meet your requirements.

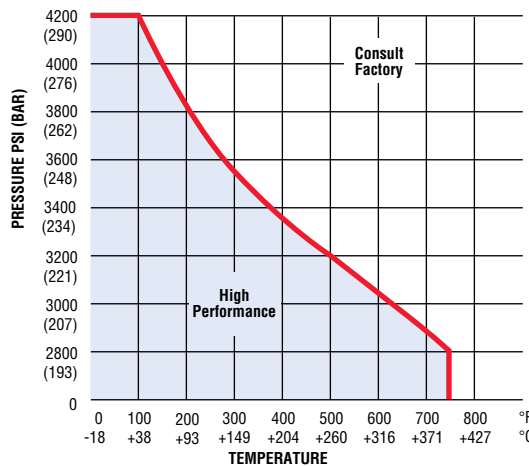



\*Units requiring ASME certification must be specified at time of request.

**3. Connection Codes**

**All connections comprised of ANSI fittings** (See complete descriptions below)

	Blind		NPT				Flange		Weld			
	Fixed	Removable	Fixed		Removable		Fixed	Removable	Fixed		Removable	
			Female	Male	Female	Male			Socket	Butt	Socket	Butt
<b>TOP</b>  <b>T</b>	T15	T16	T17	T19	T20	T22	T23	T24	T25	T26	T27	T28
		T29			T30	T32		T33			T34	T35

	Blind	NPT		Flange		Weld	
		Male	Female			Socket	Butt
<b>SIDE</b>  <b>Sa</b>	S1	S2	S3	S4	S5	S6	S7
<b>SIDE</b>  <b>Sb</b>							

	Blind		NPT				Flange		Weld			
	Fixed	Removable	Fixed		Removable		Fixed	Removable	Fixed		Removable	
			Female	Male	Female	Male			Socket	Butt	Socket	Butt
<b>BOTTOM</b>  <b>B</b>	B15	B16	B17	B19	B20	B22	B23	B24	B25	B26	B27	B28
		B29			B30	B32		B33			B34	B35

— Connection Codes and Materials background-shaded in this color are readily available from Gems. Select these connections where possible to obtain the most economical SureSite Indicators.

Note: Gems recommends a removable top and/or bottom connection for float access.

**Connection Code Descriptions**

Please provide all connections when completing the Order! Product Check List.

**Note:** Before selecting your connections, consider incorporating your vent and drain requirements.

**T & B (Top and Bottom)**

- T/B 15. ANSI welded pipe cap
- T/B 16. ANSI fixed slip-on flange/blind mating flange
- T/B 17. ANSI welded pipe cap with FNPT
- T/B 19. ANSI welded pipe cap with MNPT nipple
- T/B 20. ANSI fixed slip-on flange/mating FNPT reducing flange
- T/B 22. ANSI fixed slip-on flange/mating flange w/MNPT nipple
- T/B 23. ANSI welded pipe cap with ANSI flange
- T/B 24. ANSI fixed slip-on flange/mating reducing ANSI flange spool
- T/B 25. ANSI welded pipe cap with socketweld coupling
- T/B 26. ANSI welded pipe cap with buttweld nipple
- T/B 27. ANSI fixed slip-on flange/mating flange with socketweld coupling
- T/B 28. ANSI fixed slip-on flange/mating flange with buttweld nipple
- T/B 29. ANSI fixed weldneck flange/blind mating flange
- T/B 30. ANSI fixed weldneck flange/mating FNPT reducing flange
- T/B 32. ANSI fixed weldneck flange/mating flange w/MNPT nipple
- T/B 33. ANSI fixed weldneck flange/mating reducing flange spool
- T/B 34. ANSI fixed weldneck flange/mating flange with socketweld coupling
- T/B 35. ANSI fixed weldneck flange/mating flange with buttweld nipple

**Sa & Sb (Sides)**

- S1. No connection
- S2. MNPT nipple
- S3. FNPT coupling
- S4. ANSI flange
- S5. Weldneck flange
- S6. Socketweld coupling
- S7. Butt weld nipple

**Accessories – Pages D-16 to D-18**

Make more of your SureSite® Indicator with the productivity-enhancing accessories found at the end of this section.

- **Indicating Scales**  
Add graduations to your flag indication.
- **Switch Modules**  
Control pumps, valves, alarms, etc. Mount externally on housing for infinite positioning.
- **Continuous Output Transmitters**  
Signal conditioned for compatibility with most electronic instruments to 300°F (149°C).

<p style="color: red; font-weight: bold; font-size: 1.2em;">FAX IT!</p> <p style="font-size: 1.5em; font-weight: bold;">267-673-8118</p> <p style="color: red; font-weight: bold; font-size: 1.2em;">Photocopy This Form</p> <p>Use one form for each product type you are selecting.</p>	<p>This is a <input type="checkbox"/> Request for a Quote      Name _____</p> <p style="padding-left: 40px;"><input type="checkbox"/> Order P.O.# _____      Company _____</p> <p>Quantity Needed _____      Street _____</p> <p>Date Required ____/____/____      City _____ State ____ Zip _____</p> <p>Shipping Method: _____      Phone (____) _____</p> <p>Partials Accepted: <input type="checkbox"/> Yes      Fax (____) _____</p> <p style="padding-left: 40px;"><input type="checkbox"/> No</p>
---	--

## SureSite Indicators, High Performance Versions

### Process Conditions

This information is essential to the accurate and proper operation of your SureSite® Visual Level Indicators. Please complete fully and accurately.

**Use this page for high performance units only.**

- |   |   |
|---|---|
| <p><b>1. Pressure:</b> Operating _____ psig    Maximum _____ psig</p> <p><b>2. Temperature:</b> Operating _____ °F    Maximum _____ °F</p> <p><b>3. Liquid Media:</b> _____</p> | <p><b>4. Specific Gravity @ Operating Condition:</b> _____</p> <p><b>5. Viscosity:</b> _____ SSU</p> <p><b>6. Application Location:</b> <input type="checkbox"/> Indoors    <input type="checkbox"/> Outdoors</p> |
|---|---|

### Physical Configuration

- |   |   |
|---|---|
| <p><b>1. Mounting Configuration Types:</b></p> <p><input type="checkbox"/> Type AA    <input type="checkbox"/> Type BA    <input type="checkbox"/> Type CA    <input type="checkbox"/> Type DA</p> <p><b>3. Connection Codes – Complete all 4 connection code lines.</b> Check off NPT or Flange size where appropriate.</p> <p>▼ Connection Code Number Goes Here. <b>Connection Code Numbers and their descriptions are on Page D-11.</b></p> | <p><b>2. Housing and Float Material – Housing: 316L/SS</b></p> <p><input type="checkbox"/> Code 2 – 316L SS Float    <input type="checkbox"/> Code 9 – Titanium Float</p> |
|---|---|

Top <b>T</b>	NPT or Weld	Flange
	<input type="checkbox"/> 1/2" <input type="checkbox"/> 1" <input type="checkbox"/> 1.5" <input type="checkbox"/> Other _____	<input type="checkbox"/> 1/2" <input type="checkbox"/> 1" <input type="checkbox"/> 2" <input type="checkbox"/> 150# (RF) <input type="checkbox"/> 600# (RF) <input type="checkbox"/> 900# (RF) <input type="checkbox"/> Other _____
Side <b>Sa</b>	NPT or Weld	Flange
	<input type="checkbox"/> 1/2" <input type="checkbox"/> 1" <input type="checkbox"/> 1.5" <input type="checkbox"/> Other _____	<input type="checkbox"/> 1/2" <input type="checkbox"/> 1" <input type="checkbox"/> 2" <input type="checkbox"/> 150# (RF) <input type="checkbox"/> 600# (RF) <input type="checkbox"/> 900# (RF) <input type="checkbox"/> Other _____
Side <b>Sb</b>	NPT or Weld	Flange
	<input type="checkbox"/> 1/2" <input type="checkbox"/> 1" <input type="checkbox"/> 1.5" <input type="checkbox"/> Other _____	<input type="checkbox"/> 1/2" <input type="checkbox"/> 1" <input type="checkbox"/> 2" <input type="checkbox"/> 150# (RF) <input type="checkbox"/> 600# (RF) <input type="checkbox"/> 900# (RF) <input type="checkbox"/> Other _____
Bottom <b>B</b>	NPT or Weld	Flange
	<input type="checkbox"/> 1/2" <input type="checkbox"/> 1" <input type="checkbox"/> 1.5" <input type="checkbox"/> Other _____	<input type="checkbox"/> 1/2" <input type="checkbox"/> 1" <input type="checkbox"/> 2" <input type="checkbox"/> 150# (RF) <input type="checkbox"/> 600# (RF) <input type="checkbox"/> 900# (RF) <input type="checkbox"/> Other _____

- |   |  |
|---|--|
| <p><b>4. Length of Visual Indication – L:</b> _____ inches (240", Max.).<br/>                 Connection to Connection Dimension – C to C: _____ inches.</p> <p><b>5. Flag Type</b></p> <p>Plastic flags available to 300°F (149°C). Specify aluminum flags for temperatures of 301°F to 750°F (149°C to 399°C).</p> <p><input type="checkbox"/> Plastic (Orange and White)    <input type="checkbox"/> Aluminum (Black and Silver)</p> <p><input type="checkbox"/> Non-Standard; Specify: _____ consult factory.</p> | <p><b>6. <input type="checkbox"/> ASME Certification Required</b></p> <p><b>Special Instructions</b> (Materials, Connections, etc.)</p> <p>_____</p> <p>_____</p> <p>_____</p> |
|---|--|

### Accessories (Pages D-16 to D-18)

- |   |   |
|---|---|
| <p><b>1. Transmitters</b> (Continuous Electrical Indication):</p> <p><input type="checkbox"/> Low Temperature – 300°F (149°C)    <input type="checkbox"/> Explosion-Proof</p> <p><input type="checkbox"/> High Temperature – 750°F (399°C)</p> <p><b>2. J-Box/Signal Conditioners Accessories:</b></p> <p><input type="checkbox"/> Terminal Strip    <input type="checkbox"/> 4-20 mA Output</p> <p><input type="checkbox"/> 0-12 VDC Output    <input type="checkbox"/> 0-5 VDC Output</p> <p><b>3. Power Supply:</b>    <input type="checkbox"/> 115 VAC (Input) /24 VDC (Output) (Optional)</p> <p style="padding-left: 40px;"><input type="checkbox"/> 230 VAC (Input) /24 VDC (Output)</p> | <p><b>4. Switch Modules</b> (Single Point): _____ Quantity (only if required)</p> <p>a. <input type="checkbox"/> SPST    <input type="checkbox"/> SPDT    <input type="checkbox"/> DPDT 120 VAC    <input type="checkbox"/> DPDT 24 VDC</p> <p>b. <input type="checkbox"/> Standard – 300°F (149°C)    <input type="checkbox"/> Explosion Proof</p> <p style="padding-left: 40px;"><input type="checkbox"/> High Temperature – 750°F (399°C)</p> <p><b>5. Indicating Scales:</b></p> <p><input type="checkbox"/> Feet and Inches    <input type="checkbox"/> Inches    <input type="checkbox"/> Metric    <input type="checkbox"/> Blank</p> <p><input type="checkbox"/> Custom Graduations; specify: _____</p> |
|---|---|

Please Contact **C A Briggs Company** for any Special Configurations  
 Or requirements not covered on this form. **267-673-8117**



ORDER IT!